

SURVEYOR LOCATION REPORT

THIS SERVICE WAS PERFORMED ONLY FOR
METROPOLITAN TITLE COMPANY

THIS REPORT IS DESIGNED FOR USE BY A TITLE INSURANCE COMPANY WITH RESIDENTIAL LOAN POLICIES. NO CORNER MARKERS WERE SET AND THE LOCATION DATA HEREIN IS BASED ON LIMITED ACCURACY MEASUREMENTS. THEREFORE, NO LIABILITY WILL BE ASSUMED FOR ANY USE OF THIS DATA FOR CONSTRUCTION OF NEW IMPROVEMENTS OR FENCES.

CLIENT I.D. NO.: N/A
PROPERTY ADDRESS: 58050 GOLDENROD TRAIL, GOSHEN, INDIANA 46528

PROPERTY DESCRIPTION:
LOT 144, RECORDED PLAT OF HIDDEN MEADOW EAST SECTION THREE, JEFFERSON TOWNSHIP, ELKHART COUNTY, INDIANA

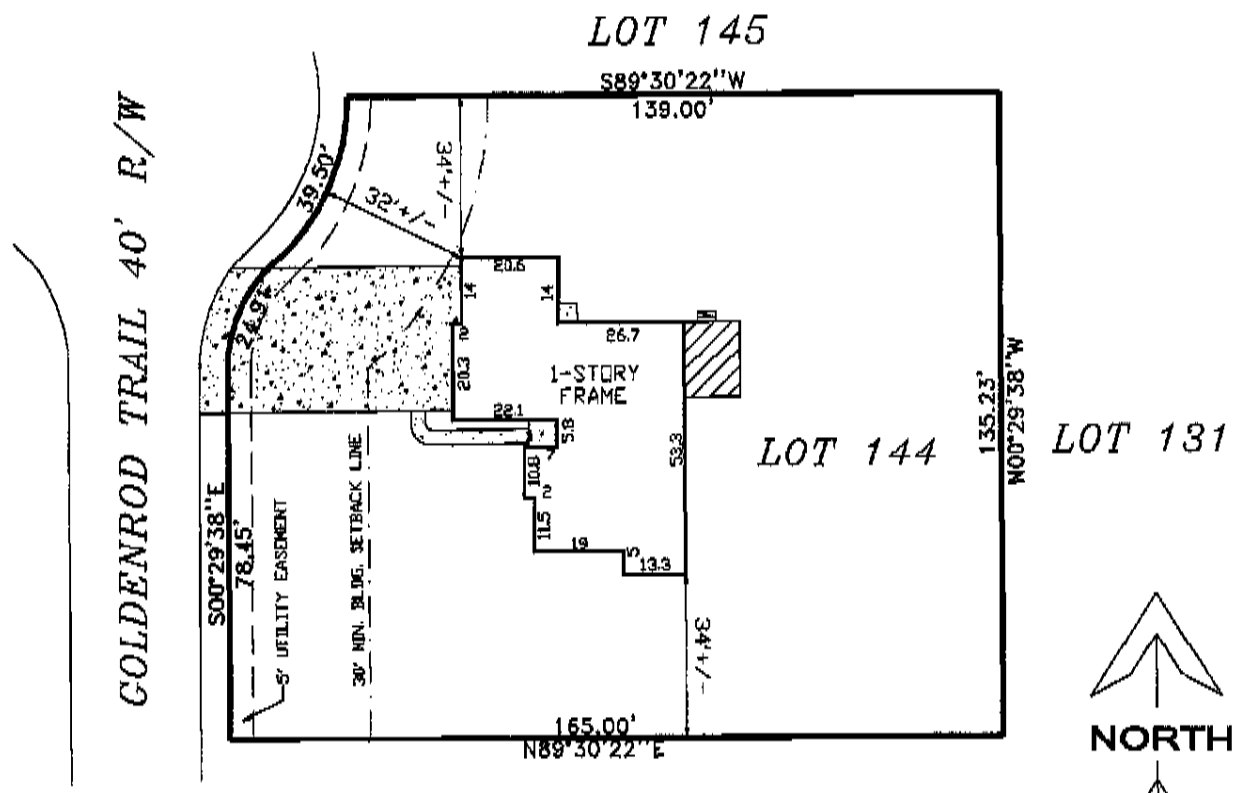

NOTE: THERE IS NO VISIBLE EVIDENCE OF POSSESSION ALONG ANY LINES OF THE SUBJECT LOT

LOT 143

LEGEND

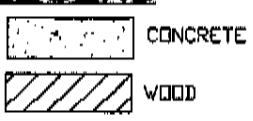

GRAPHIC SCALE

TITLE COMPANY: METROPOLITAN TITLE COMPANY

I HEREBY CERTIFY TO THE PARTIES NAMED ABOVE THAT THE REAL ESTATE DESCRIBED HEREIN WAS INSPECTED UNDER MY SUPERVISION ON THE DATE INDICATED AND THAT, TO THE BEST OF MY KNOWLEDGE AND BELIEF, THIS REPORT CONFORMS WITH THE REQUIREMENTS CONTAINED IN SECTIONS 27 THROUGH 29 OF 865 IAC 1-12 FOR A SURVEYOR LOCATION REPORT. THE ACCURACY OF ANY FLOOD HAZARD STATEMENT SHOWN ON THIS REPORT IS SUBJECT TO MAP SCALE UNCERTAINTY AND TO ANY OTHER UNCERTAINTY IN LOCATION OR ELEVATION OF THE REFERENCED FLOOD INSURANCE RATE MAP.

DATE OF SURVEY: OCTOBER 22, 2005

SIGNATURE *Ronnie L. Justice*
RONNIE L. JUSTICE
IN REG. NO. 80900004

REPORT JOB NUMBER: 2005597
PRESENT OWNER: DALE AND JEWEL LOVE
RONALD C. and MYRNA L. TAYLOR
PROPOSED LENDER: N/A
BY GRAPHIC PLOTTING ONLY, THIS PROPERTY IS NOT IN A 100 YEAR FLOOD HAZARD AREA OF THE FLOOD INSURANCE RATE MAP COMMUNITY NUMBER 180056 0020 B EFFECTIVE DATE OF JUNE 5, 1985.



ADVANCED LAND SURVEYING OF
NORTHERN INDIANA, INC.
P.O. BOX 585, GOSHEN, INDIANA 46527
(574) 534-2660 - FAX (574) 533-8365
RONNIE L. JUSTICE R.L.S.

